

San Juan Ave between Gordon Head Rd and Tyndal Ave
January 30, 2017 To February 02, 2017



The data presented here is for information purposes only and should not be considered authoritative for construction, geotechnical, engineering, navigational, legal, or other site-specific uses. The information shared is owned by the Transportation Division of the Engineering Department at the District of Saanich. Accuracy is not guaranteed.

Start Date: 30-Jan-17
 Start Time: 23:00
 Station ID: C0063-01

Location 1: San Juan Ave between Gordon Head Rd and Tyndal Ave

Note:

DATE:	January 30, 2017		January 31, 2017		February 1, 2017		February 2, 2017		February 3, 2017		WK AVG		WK AVG	HOURLY
	MON		TUE		WED		THURS		FRI		EB	WB	CH 1+2	%
Time:	EB	WB	EB	WB	EB	WB	EB	WB	EB	WB	EB	WB		
12-1 AM			4	7	6	4	1	3			4	5	8	0.5%
1-2 AM			2	0	1	0	3	2			2	1	3	0.2%
2-3 AM			0	0	2	2	0	0			1	1	1	0.1%
3-4 AM			0	1	0	0	0	0			0	0	0	0.0%
4-5 AM			0	2	0	2	0	0			0	1	1	0.1%
5-6 AM			5	5	2	4	2	6			3	5	8	0.5%
6-7 AM			9	12	7	8	9	12			8	11	19	1.2%
7-8 AM			36	26	33	23	23	25			31	25	55	3.6%
8-9 AM			109	56	99	53	99	52			102	54	156	10.2%
9-10 AM			48	41	49	32	58	35			52	36	88	5.7%
10-11 AM			37	37	42	37	39	41			39	38	78	5.1%
11-12 PM			44	45	40	52	52	57			45	51	97	6.3%
12-1 PM			45	49	51	38	47	46			48	44	92	6.0%
1-2 PM			54	48	37	42	49	43			47	44	91	5.9%
2-3 PM			57	47	63	44	44	35			55	42	97	6.3%
3-4 PM			69	59	58	69	74	71			67	66	133	8.7%
4-5 PM			67	76	59	65	73	66			66	69	135	8.8%
5-6 PM			76	70	70	62	63	69			70	67	137	8.9%
6-7 PM			54	62	35	35	57	58			49	52	100	6.6%
7-8 PM			44	34	41	36	32	37			39	36	75	4.9%
8-9 PM			30	31	33	28	30	30			31	30	61	4.0%
9-10 PM			30	34	22	30	23	20			25	28	53	3.5%
10-11 PM			18	13	11	16	19	11			16	13	29	1.9%
11-12 AM	4	9	4	4	7	8	9	10			6	8	14	0.9%
LANES			842	759	768	690	806	729			805	726	1531	100.0%
TOTAL			1601		1458		1535				1540			
	MON		TUE		WED		THURS		FRI		WK AVG			

PEAK HOUR					TOTAL VEHICALS-PEAK PERIODS		2 HOUR PEAK INTERVALS				
MAX. 7 - 9 am PEAK HOUR	156	⇒	10.2%	between 8-9 AM	672	⇒	6 HR TOTAL	2 HR AM (7 - 9 AM)			
MAX. 7 - 11 am PEAK HOUR	156	⇒	10.2%	between 8-9 AM	483	⇒	4 HR TOTAL	VEH / HR	VEH / 2HR	2 HR %	
MAX. 11 am - 1 pm PEAK HOUR	97	⇒	6.3%	between 11-12 PM				7-8 AM	55	211	13.8%
MAX. 11 am - 3 pm PEAK HOUR	97	⇒	6.3%	between 11-12 PM				8-9 AM	156		
MAX. 4 - 6 pm PEAK HOUR	137	⇒	8.9%	between 5-6 PM				2 HR NOON (11 - 1 PM)			
MAX. 3 - 6 pm PEAK HOUR	137	⇒	8.9%	between 5-6 PM				VEH / HR	VEH / 2HR	2 HR %	
								11-12 PM	97	189	12.3%
								12-1 PM	92		
								2 HR PM (4 - 6 PM)			
								VEH / HR	VEH / 2HR	2 HR %	
								4-5 PM	135	272	17.8%
								5-6 PM	137		

Vehicle Speed Summary

Saanich Engineering Department

Count Id: C0063-01

Filename: San Juan Ave between Gordon Head Rd and Tyndal Ave-Jan-2017.xlsx

Location: San Juan Ave between Gordon Head Rd and Tyndal Ave

Note:

Direction: **East-West**

Dates: **January 30, 2017 To February 02, 2017**

Filtered data

AVG. SPEED	26 mph	41 km/h
50 % SPEED	26 mph	42 km/h
85 % SPEED	31 mph	50 km/h
95 % SPEED	34 mph	55 km/h

Location Map

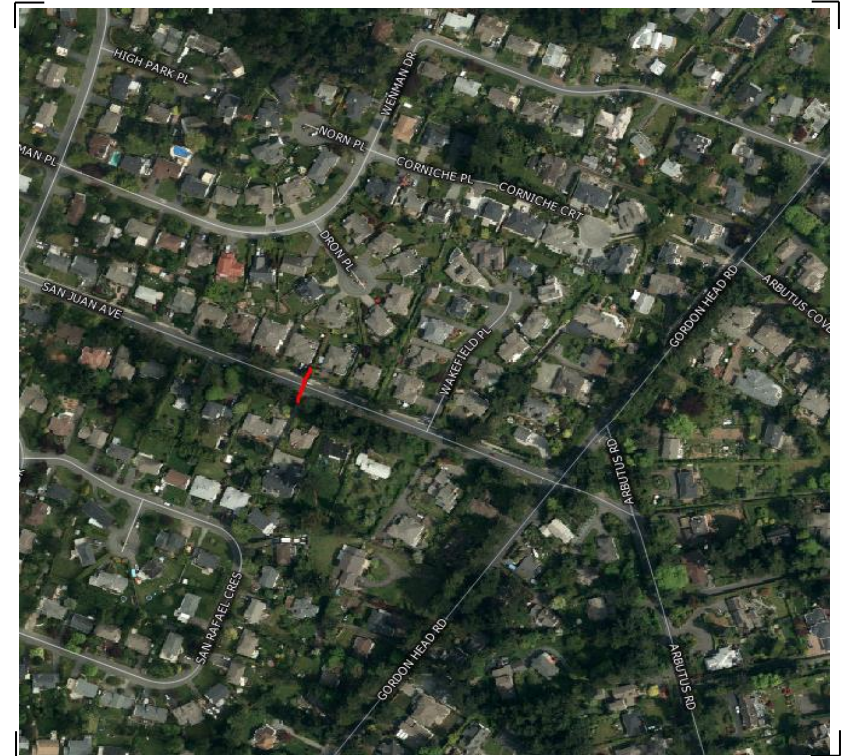

Vehicle Classification Summary

Saanich Engineering Department

Count Id: C0063-01

Filename: San Juan Ave between Gordon Head Rd and Tyndal Ave-Jan-2017.xlsx

Location: San Juan Ave between Gordon Head Rd and Tyndal Ave

Note:

Direction: **East-West**

Dates: **January 30, 2017 To February 02, 2017**

Filtered data

FHWA CLASSIFICATION															
CYCLES	CARS + TRL	2 AXLE LONG	BUS	RIGID 2 AXLE SU HGVS	RIGID 3 AXLE SU HGVS	4 AXLE SU HGVS	<5 AXLE ARTIC	5 AXLE ARTIC	6 AXLE ARTIC	<6 AXLE MULTI	6 AXLE MULTI	> 6 AXLE MULTI	UNCLASSIFIED	TOTAL	
CS 1	CS 2	CS 3	CS 4	CS 5	CS 6	CS 7	CS 8	CS 9	CS10	CS11	CS12	CS13	CS14		
165	3333	761	101	209	22	1	7	0	0	0	0	0	8	4607	
3.6%	72.3%	16.5%	2.2%	4.5%	0.5%	0.0%	0.2%	0.0%	0.0%	0.0%	0.0%	0.0%	0.2%	100.0%	
<-----	92.4% ----->		2.2%	4.5%	<-----			0.7%	----->				0.2%	100.0%	
<-----	92.4% ----->		2.2%	<-----				5.2%	----->				0.2%	100.0%	
<-----	92.4% ----->		<-----					7.4%	----->				0.2%	100.0%	